



RESILIENT REDESIGN III

SHORECREST, MIAMI CASE STUDY

2016 Resilient Redesign Workshop

Presented By: Ajani Stewart

November 15, 2016



SHORECREST OVERVIEW

Neighborhood Profile

- Located in northeastern section of City of Miami
- Very low elevations
- Extremely vulnerable to flooding (tidal, storm surge, rain events)
- Mainly low-to-moderate income
- Single family homes; low income apartment buildings; some higher end homes on the Bay
- Generally older building stock
- Demographically diverse
- No major planned redevelopment

SHORECREST OVERVIEW

Aerial Map

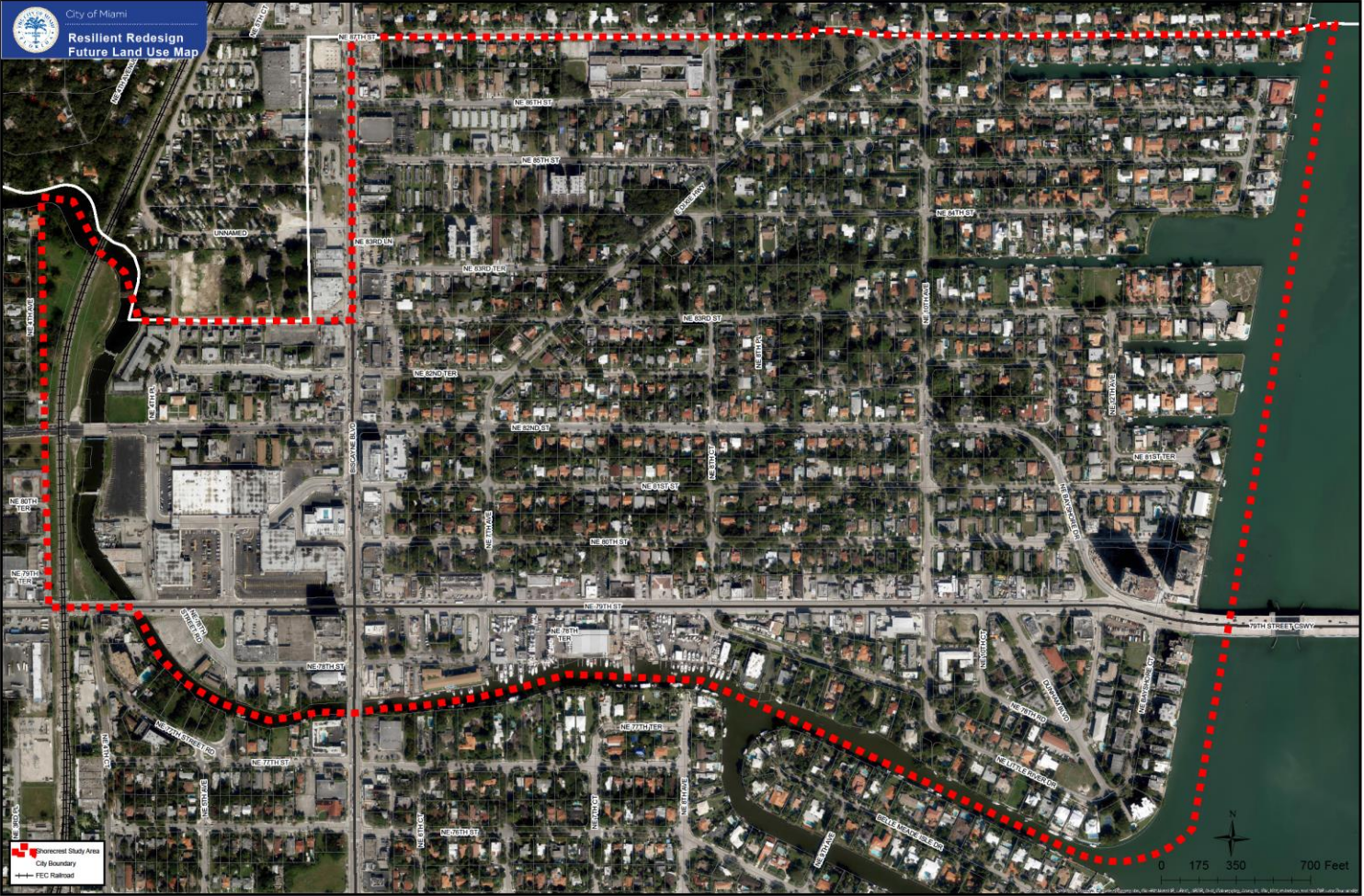

WHY THE FLOODING?

- Any roadway below elevation 3.75' NGVD currently at risk for tidal flooding
- Several areas in neighborhood especially on south side at much lower elevations
- Old drainage system – no backflow valves, no pumps
- No/little living shorelines
- Sea level rise!

WHY THE FLOODING?

Elevation



WHY THE FLOODING?



WHY THE FLOODING?



WHY THE FLOODING?



SEA LEVEL RISE

Areas impacted by 3' of sea level rise

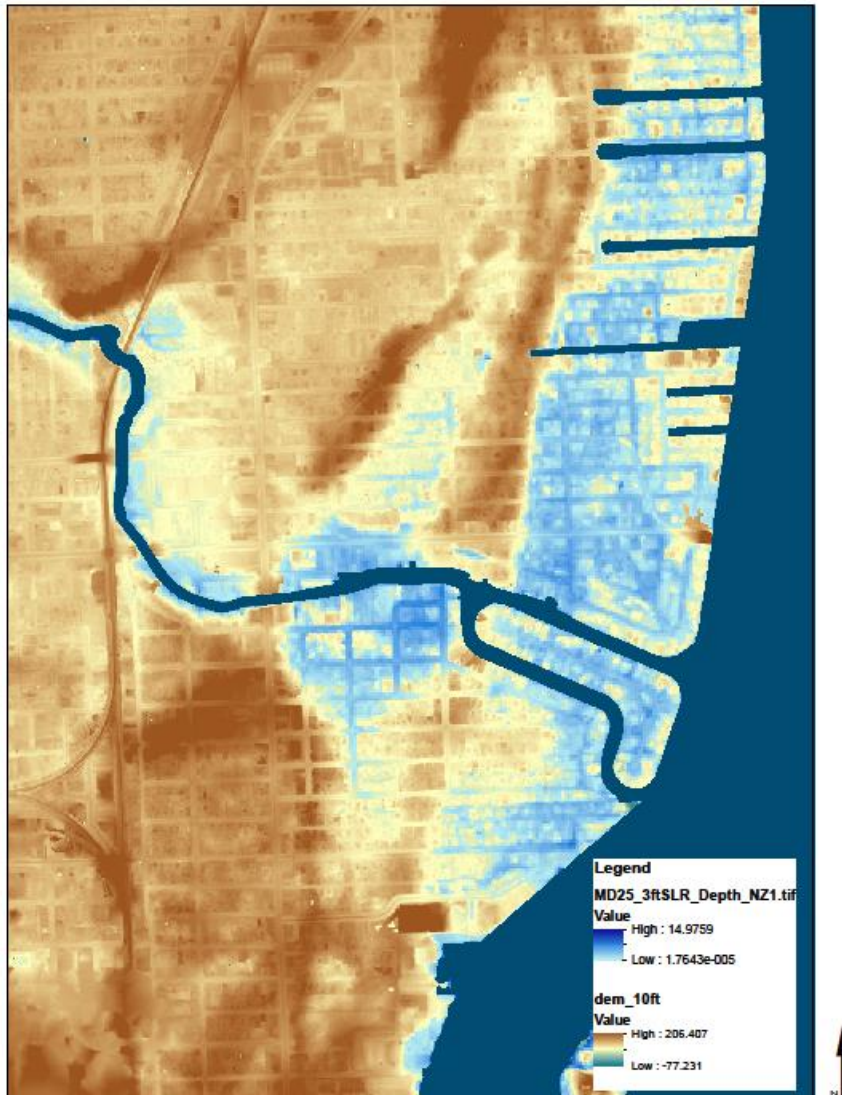

- SLR exacerbates tidal and rain flooding events.
- Frequency of flooding events is increasing.
- Potential catastrophic situation with storm surge occurring at high tides!

KING TIDE IMPACTS

- Damage to property and vehicles
- Immobility of many residents (esp. lower income)
- Further compromising of aging infrastructure
- Hidden hazards in flood waters
- Potential disruption of critical services and systems
- Discharge into Biscayne Bay

KING TIDE IMPACTS



Submerged hazards and water quality issues

KING TIDE IMPACTS



KING TIDE IMPACTS



KING TIDE IMPACTS



KING TIDE IMPACTS



Potential disruption to services

KING TIDE IMPACTS

Vulnerability of critical facilities



POTENTIAL SOLUTIONS

- Near, mid and long term solutions needed
- Upgrades to drainage system
- Raising Roads?
- Upgrade hard infrastructure, pumps, sea walls?
- Retrofit homes?
- Natural systems and green infrastructure with co-benefits?

URGENCY

- For many the impacts of Climate Change are incremental and are seen more as future concerns.
- For Shorecrest the situation is clear, present and urgent.





UNIVERSITY OF MIAMI
SCHOOL of
ARCHITECTURE



THANK YOU

Name: Ajani Stewart

Email: astewart@miamigov.com

Phone: 305-960-5191



Thanks Katie!!!!