

UNIVERSITY OF MIAMI
SCHOOL of
ARCHITECTURE



RESILIENT REDESIGN III - 2016

2016 Resilient Redesign Workshop

November 15, 2016

UNIVERSITY OF MIAMI
SCHOOL of
ARCHITECTURE



Welcome!

SOUTHEAST FLORIDA
REGIONAL COMPACT

CLIMATE
CHANGE

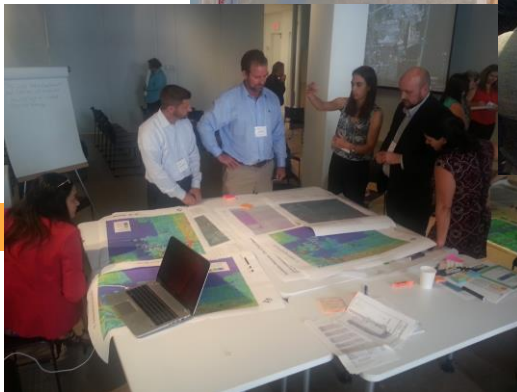
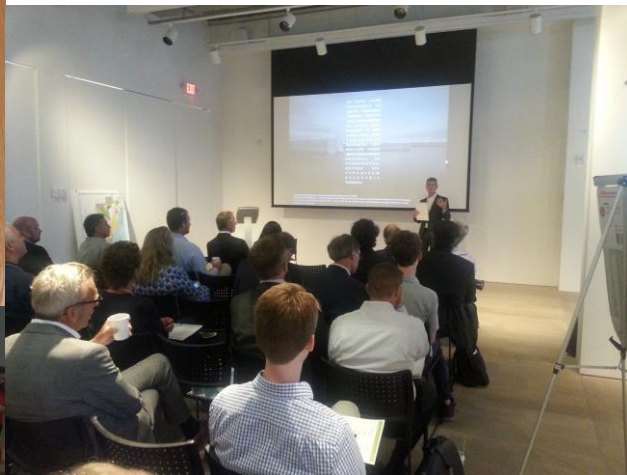

THE SE FLORIDA REGIONAL CLIMATE CHANGE COMPACT

- Fully Ratified January 2010
- Commitments include:
 - **Policy Collaboration**
 - **Develop Regional Tools**
 - Unified SLR Projection
 - Inundation Maps
 - GHG Emissions Baseline
 - **Create a Regional Action Plan**
 - Mitigation and adaptation strategies
 - **Convene Annual Summits**

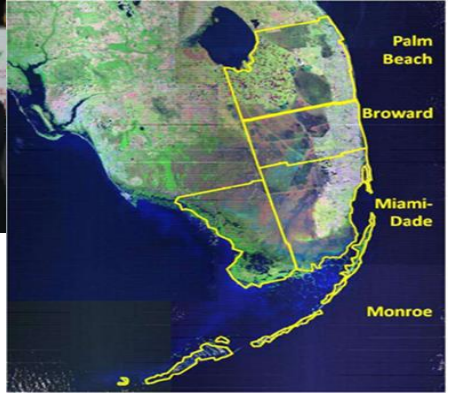

2014 - In Partnership with the Dutch Consulate

Southeast Florida: Resilient Redesign

Miami, August 10-13, 2014



Case Studies from 2014 and 2015

Dania Beach 2014

- City has held stakeholder workshops over the past two years.
- City is actively permitting dense development near the city center (US-1/ Dania Beach).
- Seawall ordinances and resiliency standards are forthcoming pending the results of the update of the 100-year community flood map and USACE resiliency study.
- The first Adaptation Action Area in the county overlapped part of Dania Beach.
- Two proposals in the queue to continue work with the EPA to develop a strategy and with NOAA to look at economic opportunities/ risk along redevelopment corridors in Dania Beach.

Delray Beach -2015

- Created Rising Waters Task Force (2014)
- SLR Topic - Town Hall Meetings
- Comp Plan Update - Revisit RR2 designs

Special Thanks!

University of Miami School of Architecture

Center for Urban and Community Design

UNIVERSITY OF MIAMI

SCHOOL of
ARCHITECTURE



Who's Who

Charette Leader - Sonia Chao, Design Lead Arch Creek TOD

Site Captains

- Katie Hagemann,
Arch Creek
- Chris Bergh and
Susan Sprunt,
Lower Matecumbe Key
- Ajani Steward,
Shorecrest

Design Leads

- Tony Abbate,
Arch Creek Waterfront
- Sonia Chao & Gustavo Sanchez,
Arch Creek TOD
- Marta Canaves & Steven Fett,
Lower Matecumbe Key
- Shailendra Singh,
Arch Creek Inland
- David Snow, Shorecrest

You!

JerryBellJeffGeimerNicholeHeftyJimMurleyChuksOkerekeStevePizilloLarrySpringSamathaVarelaMarkWoenerLuisAragonesKimBrownGermanBrunCindyCortessDarylHildoerMikeSukopSiyuWangLuisOrtigosaKaidiWeiShailendraSinghKatieHagemannLallaAlaouiCristinaCantonArianaDjoumblatJohnGonzalesIrenePinedaDaniToddTanyaWilsonSejourMaxZabalaJeffHuberNixonLebrunLouisAustinRicoMarcusRileyEvelynVegaKentWaliaTylerSincoskieAlexanderCadenaTonyAbbateCatherineBatistaCraigJamesFadiaJawhariJessicaMasanguGaryMilanoMarilysNepomechieFerasAlmadhiMartaCanavesStevenFettJudyClarkeSamDanchuckSusanSchafChrisBerghSusanSpruntSophiaCainCamilleCortesChristopherEmileRicardoLopezRyannShedLaceyStansellStephanieTashiroYatingYangDavidSnowHectorBadiaLillianBlondetHermesDiazSabastianEllertFranciscoGarciaJaneGilbertLucianaGonzalezNzeribelhekwabaJuvenalSantanaAjaniStewartLandolfRhodesBarbarigosTiffanyTroxlerThomasRuppertBenKirtmanLizzPlater-ZyberkRodolpheelKhourySamDanchuckColinPolskyJillHorwitzGregGuannelObeyObeysekaraErinDeadyAnaBenatuilCarolynCoxChristinaMiskisKarenBolter

Event Agenda - *Today*

9:00 – 9:15

Welcoming & Event Kick-off

9:15 – 9:30

Lower Matecumbe Key Overview Presentation

9:30 – 9:45

Shorecrest Overview Presentation

9:45 – 10:00

Arch Creek Overview Presentation

10:00 – 12:00 PM

Design Session Begins

12:00 – 1:00

Working Group Luncheon (to be provided)

1:00 – 6:00

Team Work Sessions (continued)

6:00 – 7:00

Dinner Break (to be provided)

7:00 PM

Evening Work Session



Event Agenda - *Tomorrow*

8:00 – 9:00 AM	Breakfast and Morning Work-session Begin
9:00 – 11:00	Interim Internal Presentations (Feedback Loop)
11:00 – 12:00	Work Sessions Begin
12:00 – 1:00 PM	Design Team Working Lunch
1:00 – 6:00	Design Team Work Sessions
6:00 – 7:00	Dinner Break (On your own)
7:00 PM	Evening Work-session Begin (revisions & production)

Event Agenda - *Thursday*

8:00 – 9:00 AM	Registration and Continental Breakfast
9:00 – 12:00 PM	Work Sessions (production)
12:00 – 1:00	Design Team Working Lunch (provided)
12:30 – 1:30	Charrette Space Dismantling
1:30 - 2:00	Practice Run
2:00 – 5:00	Final Presentations - Glasgow Hall
	Panel Discussion
5:00 – 7:00	Networking Event

Let's Get *Ready!*

